

DAISY-4X1-W

~50° wide beam

SPECIFICATION:

Dimensions	182.0 x 40.0 mm
Height	20.2 mm
Fastening	pin, screw, clips
ROHS compliant	yes ⓘ

MATERIALS:

Component	Type	Material	Colour	Finish
C16588_DAISY-4X1-W	Linear lens	PMMA	clear	
C19075_DAISY-4X1-SHD2	Shade	PC	black	gloss
C18414_DAISY-4X1-SHD-MET-MATT	Shade	PC	metal	matt
C18412_DAISY-4X1-SHD2-MET	Shade	PC	metal	gloss
C18411_DAISY-4X1-SHD2-MET-MATT	Shade	PC	metal	matt
C18407_DAISY-4X1-SHD-MET	Shade	PC	metal	gloss
C17423_DAISY-4X1-SHD2-WHT-MATT	Shade	PC	white	matt
C17422_DAISY-4X1-SHD2-MATT	Shade	PC	black	matt
C16784_DAISY-4X1-SHD-WHT	Shade	PC	white	gloss
C16590_DAISY-4X1-SHD	Shade	PC	black	gloss

ORDERING INFORMATION:

Quantities for one set:

Linear lens	1
Shade	1

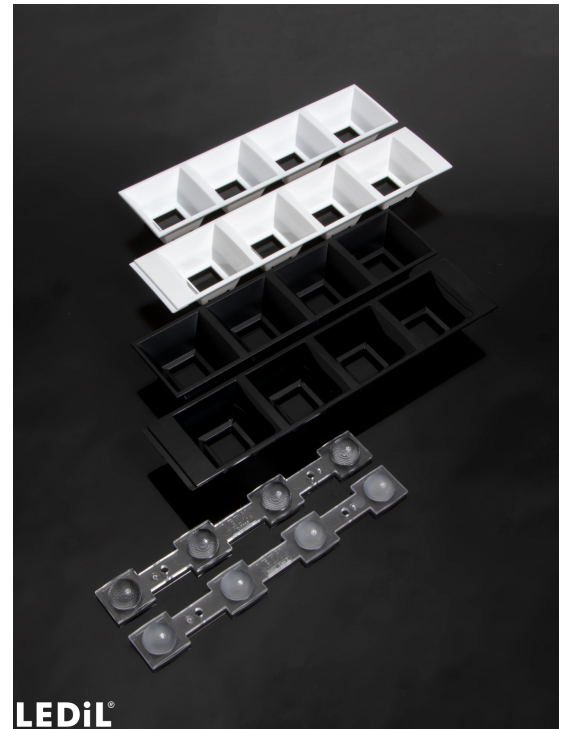



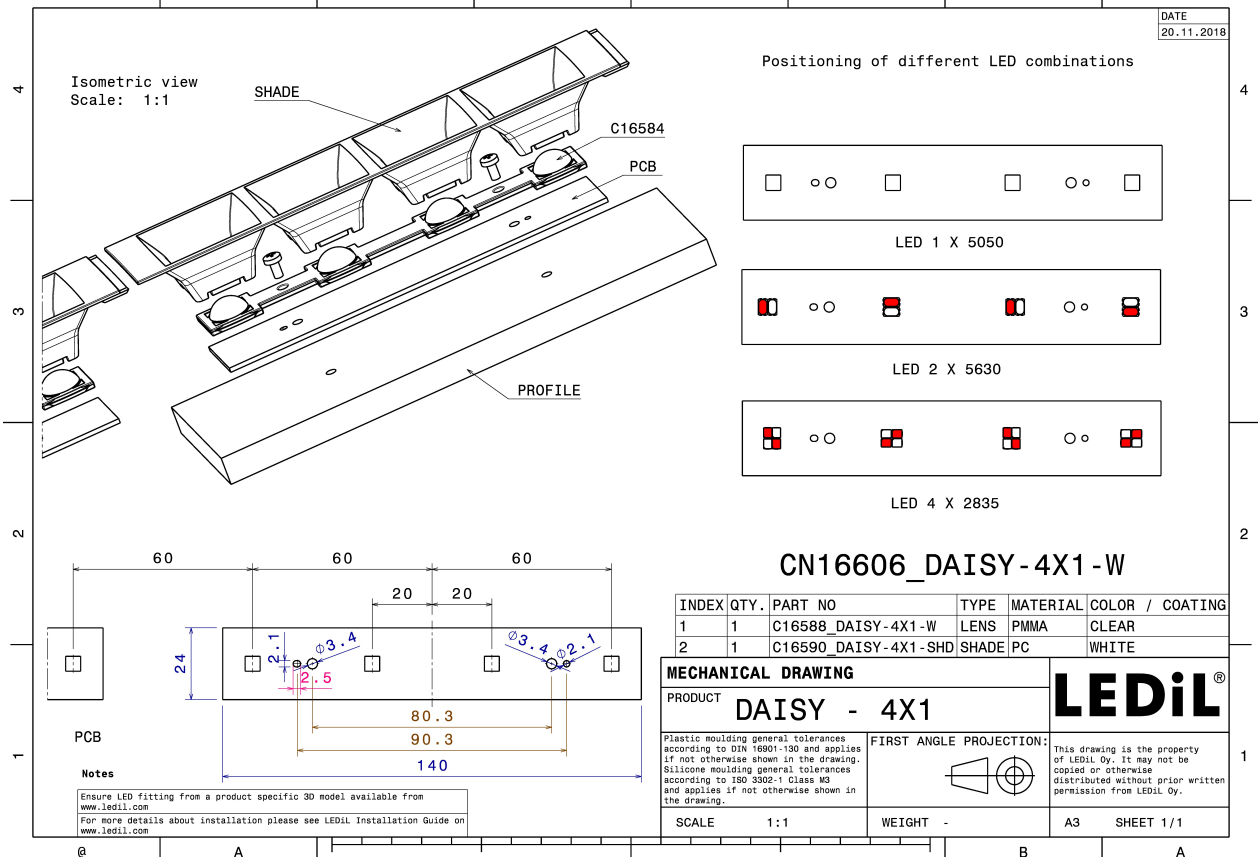
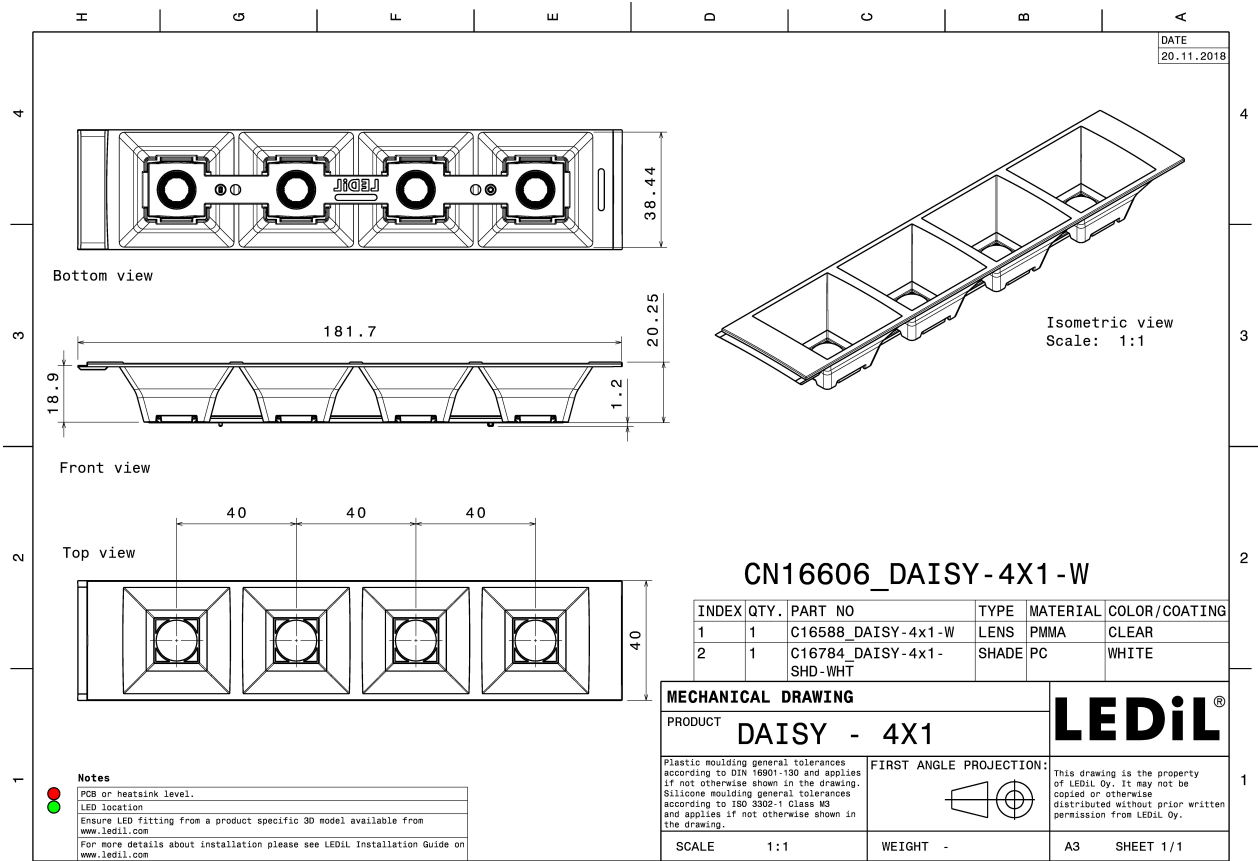

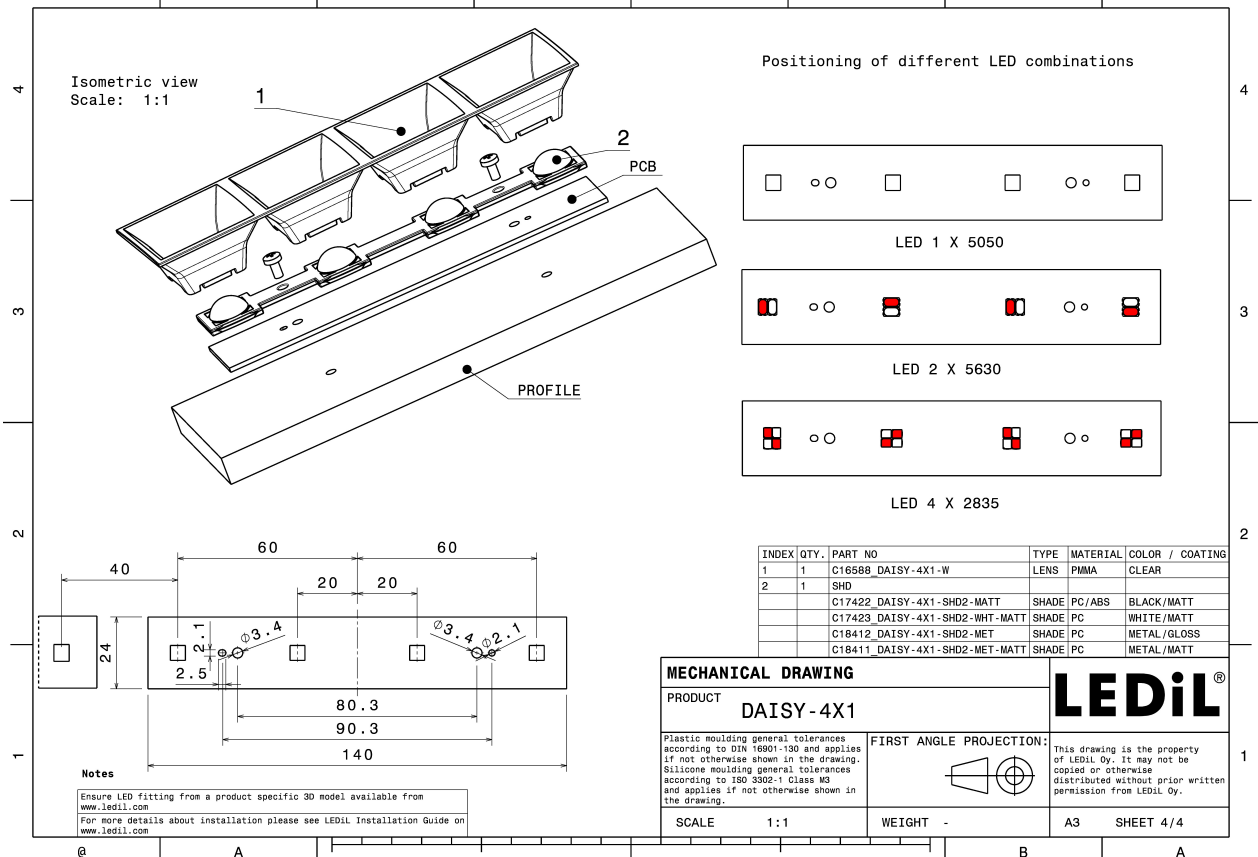
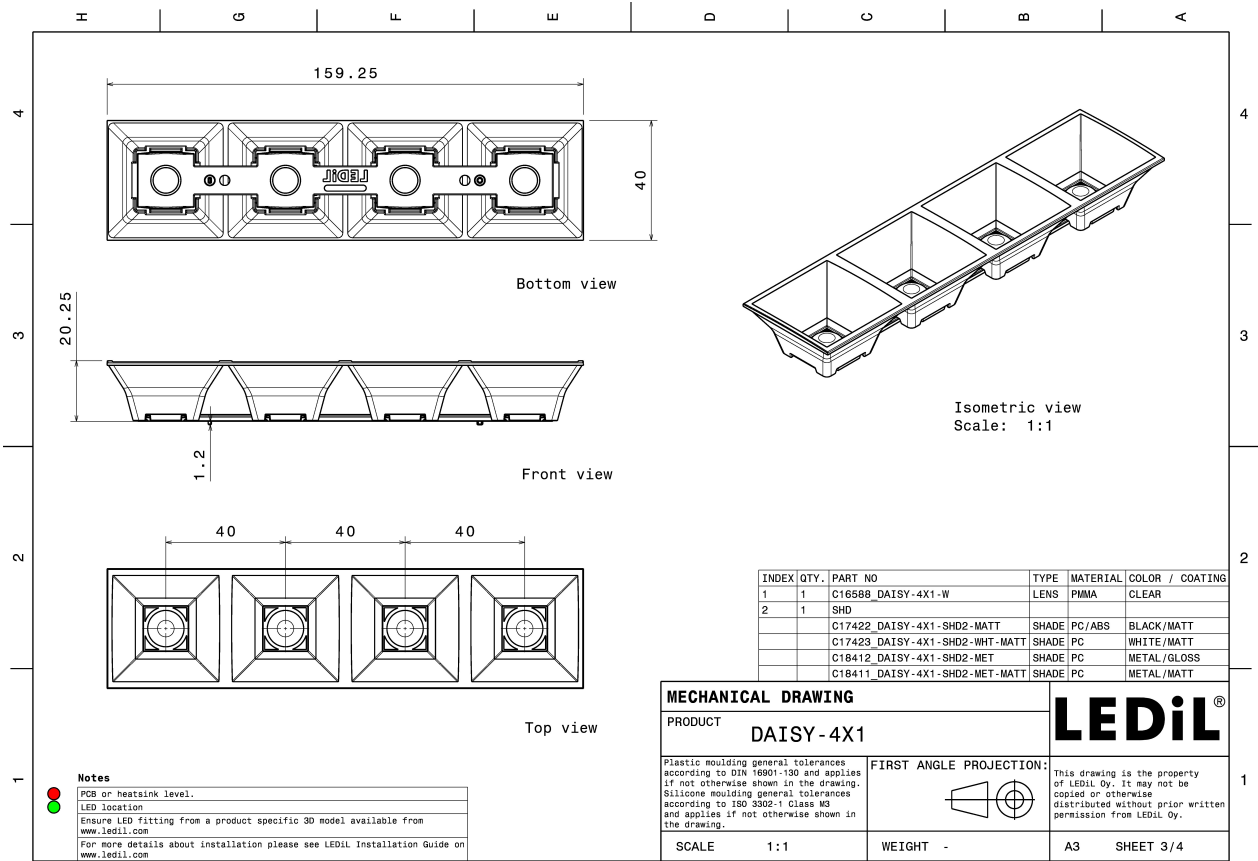

Component		Qty in box	MOQ	MPQ	Box weight (kg)
C16588_DAISY-4X1-W	Linear lens	504	336	21	6.3
» Box size: 480 x 280 x 300 mm					
C16784_DAISY-4X1-SHD-WHT	Shade	168	336	42	5.2
» Box size: 480 x 280 x 300 mm					
C18411_DAISY-4X1-SHD2-MET-MATT	Shade	168	336	42	4.7
» Box size: 480 x 280 x 300 mm					
C17422_DAISY-4X1-SHD2-MATT	Shade	168	336	42	4.7
» Box size: 480 x 280 x 300 mm					
C18412_DAISY-4X1-SHD2-MET	Shade	168	336	42	
» Box size: 480 x 280 x 300 mm					
C17423_DAISY-4X1-SHD2-WHT-MATT	Shade	168	336	42	4.9
» Box size: 480 x 280 x 300 mm					
C18414_DAISY-4X1-SHD-MET-MATT	Shade	168	336	42	4.3
» Box size: 480 x 280 x 300 mm					
C16590_DAISY-4X1-SHD	Shade	168	336	42	4.9
» Box size: 480 x 280 x 300 mm					
C18407_DAISY-4X1-SHD-MET	Shade	168	336	42	4.3
» Box size: 480 x 280 x 300 mm					
C19075_DAISY-4X1-SHD2	Shade	168	336	42	4.4
» Box size: 480 x 280 x 300 mm					



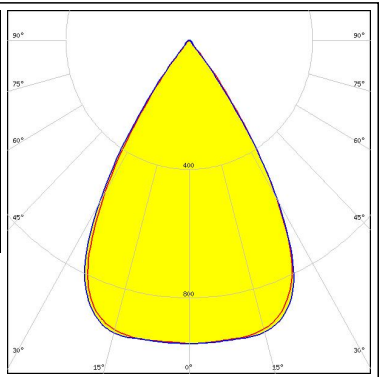

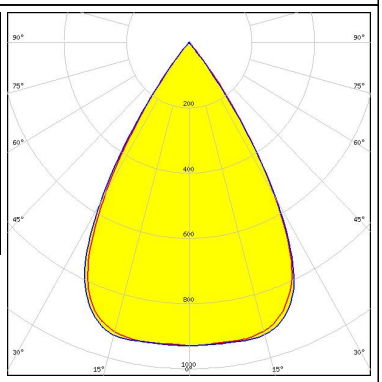
See also our general installation guide: www.ledil.com/installation_guide

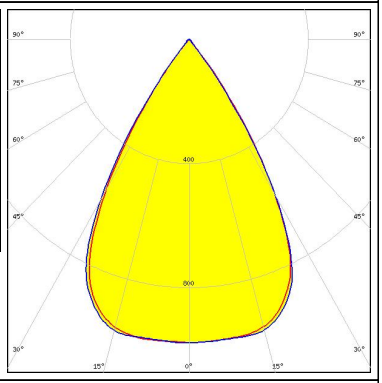
OPTICAL RESULTS (MEASURED):

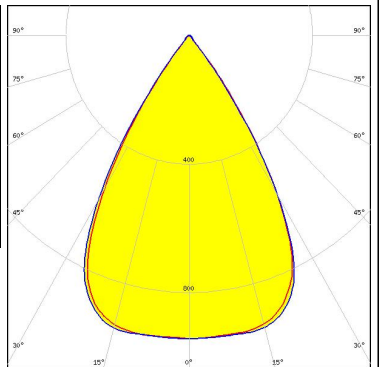
<p>AUDAX ELECTRONICS</p> <p>LED LIGHT ENGINE DAISY 16 LEDs 156mm x 20mm FWHM / FWTM 64.0° / 78.0° Efficiency 94 % Peak intensity 0.9 cd/lm LEDs/each optic 4 Light colour White Required components: C17423_DAISY-4X1-SHD2-WHT-MATT</p>		
<p>AUDAX ELECTRONICS</p> <p>LED LIGHT ENGINE DAISY 16 LEDs 156mm x 20mm FWHM / FWTM 63.0° / 77.0° Efficiency 88 % Peak intensity 0.9 cd/lm LEDs/each optic 4 Light colour White Required components: C16590_DAISY-4X1-SHD</p>		
<p>AUDAX ELECTRONICS</p> <p>LED LIGHT ENGINE DAISY 16 LEDs 156mm x 20mm FWHM / FWTM 63.0° / 78.0° Efficiency 94 % Peak intensity 1 cd/lm LEDs/each optic 4 Light colour White Required components: C17528_DAISY-4X1-SHD-MET</p>		
<p>AUDAX ELECTRONICS</p> <p>LED LIGHT ENGINE DAISY 16 LEDs 156mm x 20mm FWHM / FWTM 64.0° / 78.0° Efficiency 94 % Peak intensity 0.9 cd/lm LEDs/each optic 4 Light colour White Required components: C16784_DAISY-4X1-SHD-WHT</p>		

OPTICAL RESULTS (MEASURED):



LED LIGHT ENGINE DAISY 16 LEDs 156mm x 20mm
 FWHM / FWTM 63.0° / 78.0°
 Efficiency 93 %
 Peak intensity 1 cd/lm
 LEDs/each optic 4
 Light colour White
 Required components:
 C17535_DAISSY-4X1-SHD2-MET-MATT

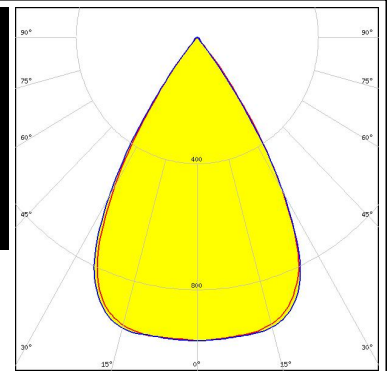

LED LIGHT ENGINE DAISY 16 LEDs 156mm x 20mm
 FWHM / FWTM 63.0° / 77.5°
 Efficiency 88 %
 Peak intensity 0.9 cd/lm
 LEDs/each optic 4
 Light colour White
 Required components:
 C17422_DAISSY-4X1-SHD2-MATT

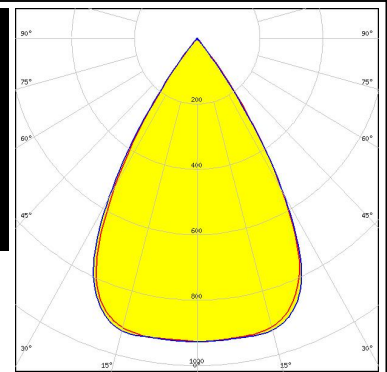
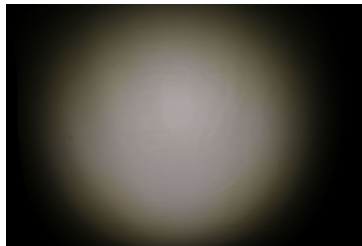

LED LinLED 156x28mm 2x200lm 827-865 2x2C 12V Opt G1
 FWHM / FWTM 54.0° / 74.0°
 Efficiency 90 %
 Peak intensity 1.2 cd/lm
 LEDs/each optic 2
 Light colour Tunable White
 Required components:
 C16590_DAISSY-4X1-SHD

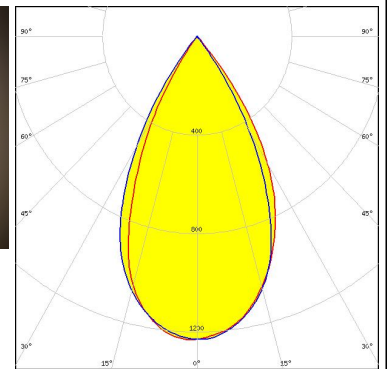
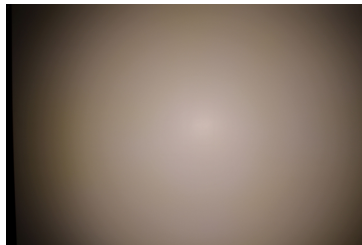

LED LinLED 156x28mm 2x400lm 827-865 2x2C 12V Opt G1
 FWHM / FWTM 65.0 + 64.5° / 80.0 + 78.5°
 Efficiency 93 %
 Peak intensity 0.9 cd/lm
 LEDs/each optic 4
 Light colour Tunable White
 Required components:
 C17535_DAISSY-4X1-SHD2-MET-MATT

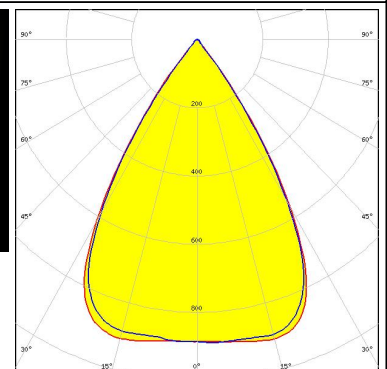

OPTICAL RESULTS (MEASURED):

MST *Your solutions*

LED LinLED 156x28mm 2x400lm 827-865 2x2C 12V Opt G1
 FWHM / FWTM 65.0 + 64.5° / 79.0 + 78.0°
 Efficiency 88 %
 Peak intensity 0.9 cd/lm
 LEDs/each optic 4
 Light colour Tunable White
 Required components:
 C17422_DAISSY-4X1-SHD2-MATT

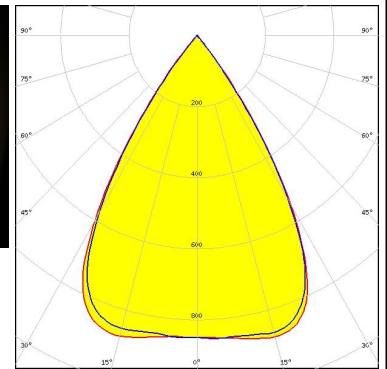
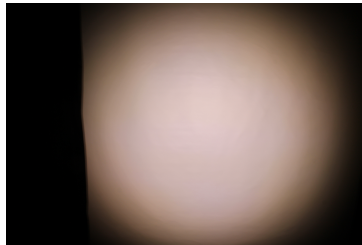

MST *Your solutions*

LED LinLED 156x28mm 2x400lm 827-865 2x2C 12V Opt G1
 FWHM / FWTM 65.0 + 64.5° / 80.0 + 78.5°
 Efficiency 94 %
 Peak intensity 0.9 cd/lm
 LEDs/each optic 4
 Light colour Tunable White
 Required components:
 C17423_DAISSY-4X1-SHD2-WHT-MATT

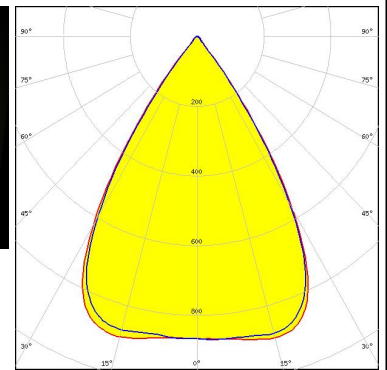
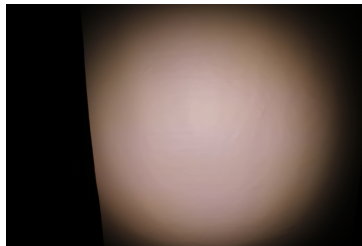

MST *Your solutions*

LED LinLED 156x28mm 2x400lm 827-865 2x2C 12V Opt G1
 FWHM / FWTM 65.0 + 64.5° / 79.0 + 78.0°
 Efficiency 88 %
 Peak intensity 0.9 cd/lm
 LEDs/each optic 4
 Light colour Tunable White
 Required components:
 C16590_DAISSY-4X1-SHD

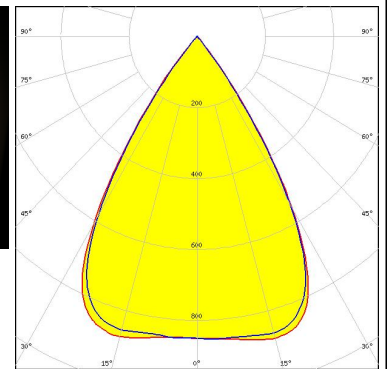
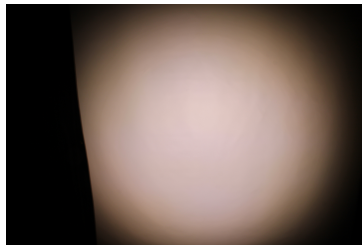

MST *Your solutions*

LED LinLED 156x28mm 2x400lm 827-865 2x2C 12V Opt G1
 FWHM / FWTM 64.5° / 79.0 + 78.5°
 Efficiency 93 %
 Peak intensity 0.9 cd/lm
 LEDs/each optic 4
 Light colour Tunable White
 Required components:
 C17528_DAISSY-4X1-SHD-MET

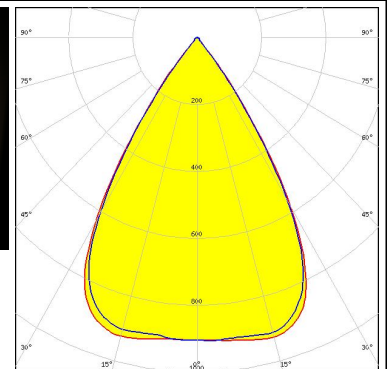
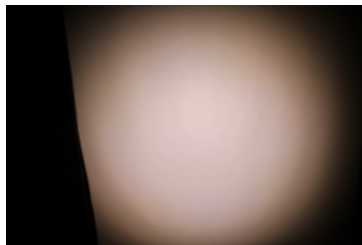

OPTICAL RESULTS (MEASURED):

MST *Your solutions*

LED LinLED 156x28mm 2x400lm 827-865 2x2C 12V Opt G1
 FWHM / FWTM 65.0 + 64.5° / 80.0 + 78.5°
 Efficiency 94 %
 Peak intensity 0.9 cd/lm
 LEDs/each optic 4
 Light colour Tunable White
 Required components:
 C16784_DAISSY-4X1-SHD-WHT

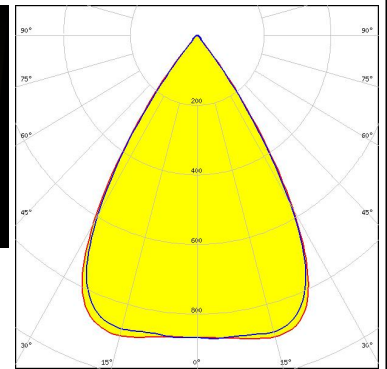
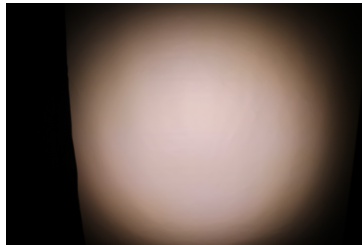

MST *Your solutions*

LED LinLED 156x28mm 400lm 8x0 2C 12V Opt G1
 FWHM / FWTM 56.0° / 75.0°
 Efficiency 90 %
 Peak intensity 1.2 cd/lm
 LEDs/each optic 2
 Light colour White
 Required components:
 C16590_DAISSY-4X1-SHD

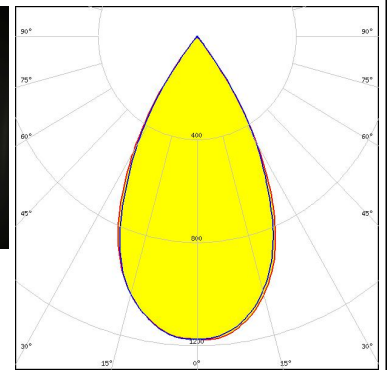
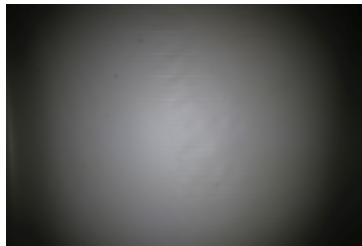

MST *Your solutions*

LED LinLED 156x28mm 800lm 8x0 2C 12V Opt G1
 FWHM / FWTM 65.0 + 64.5° / 80.0 + 78.5°
 Efficiency 93 %
 Peak intensity 0.9 cd/lm
 LEDs/each optic 4
 Light colour White
 Required components:
 C16784_DAISSY-4X1-SHD-WHT

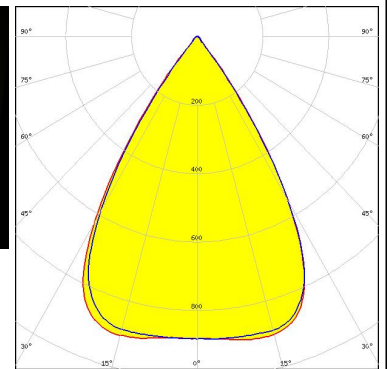
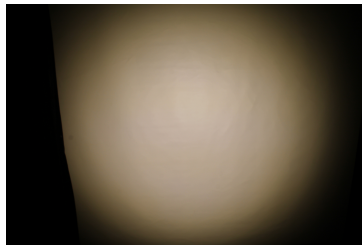

MST *Your solutions*

LED LinLED 156x28mm 800lm 8x0 2C 12V Opt G1
 FWHM / FWTM 64.5° / 79.0 + 77.5°
 Efficiency 88 %
 Peak intensity 0.9 cd/lm
 LEDs/each optic 4
 Light colour White
 Required components:
 C16590_DAISSY-4X1-SHD

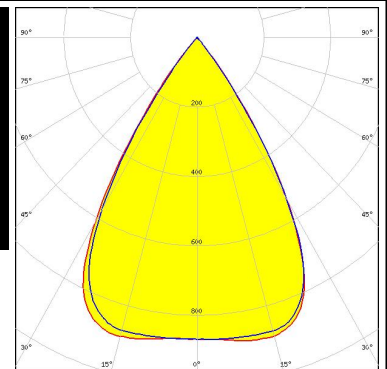
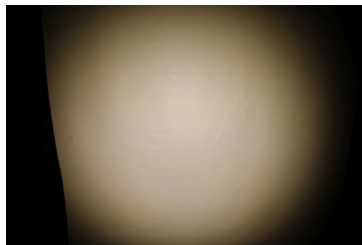

OPTICAL RESULTS (MEASURED):

MST *Your solutions*

LED LinLED 156x28mm 800lm 8x0 2C 12V Opt G1
 FWHM / FWTM 65.0 + 64.5° / 79.5 + 78.5°
 Efficiency 93 %
 Peak intensity 0.9 cd/lm
 LEDs/each optic 4
 Light colour White
 Required components:
 C17423_DAISSY-4X1-SHD2-WHT-MATT

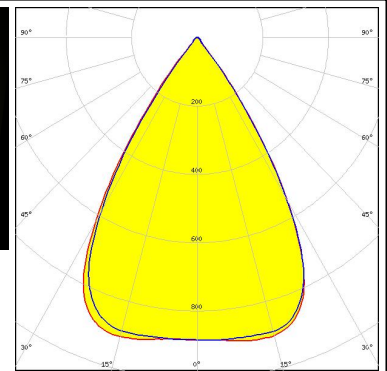
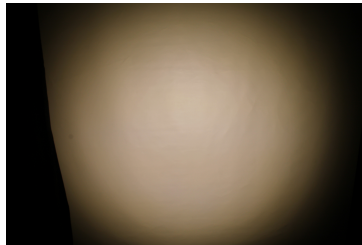

MST *Your solutions*

LED LinLED 156x28mm 800lm 8x0 2C 12V Opt G1
 FWHM / FWTM 64.0° / 79.0 + 77.5°
 Efficiency 87 %
 Peak intensity 0.9 cd/lm
 LEDs/each optic 4
 Light colour White
 Required components:
 C17422_DAISSY-4X1-SHD2-MATT

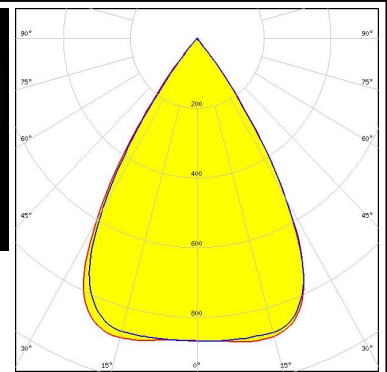

MST *Your solutions*

LED LinLED 156x28mm 800lm 8x0 2C 12V Opt G1
 FWHM / FWTM 64.0 + 63.5° / 79.0 + 77.5°
 Efficiency 93 %
 Peak intensity 0.9 cd/lm
 LEDs/each optic 4
 Light colour White
 Required components:
 C17528_DAISSY-4X1-SHD-MET

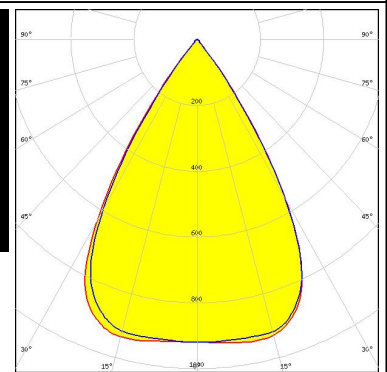

MST *Your solutions*

LED LinLED 156x28mm 800lm 8x0 2C 12V Opt G1
 FWHM / FWTM 64.5 + 64.0° / 79.0 + 78.5°
 Efficiency 92 %
 Peak intensity 0.9 cd/lm
 LEDs/each optic 4
 Light colour White
 Required components:
 C17537_DAISSY-28X1-SHD-MET-MATT

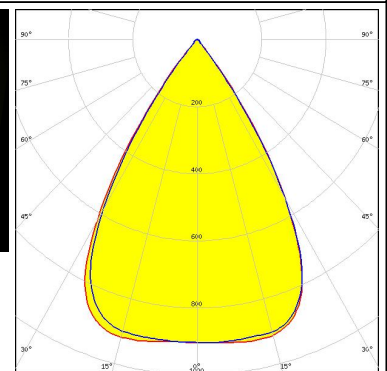
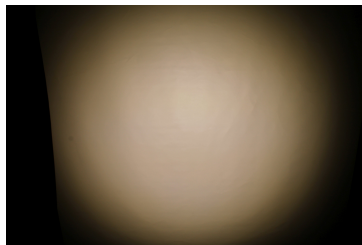

OPTICAL RESULTS (MEASURED):

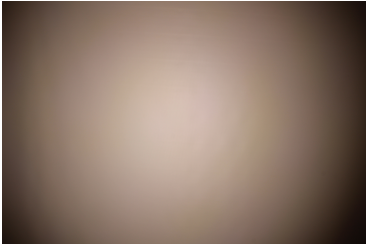
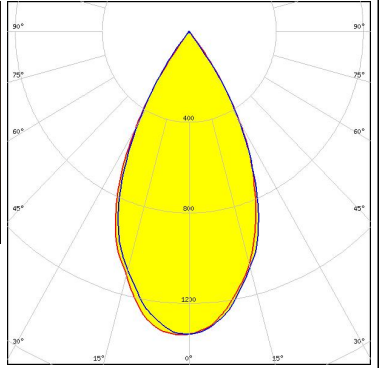
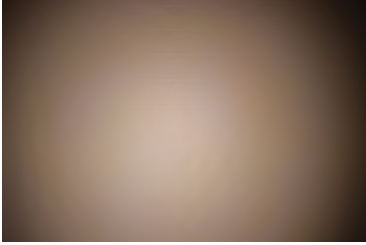
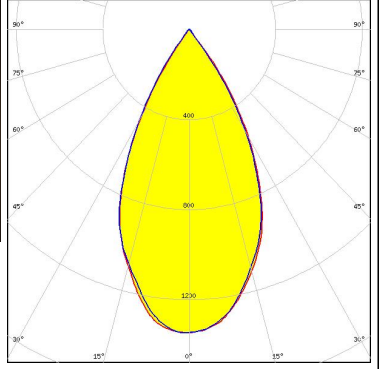
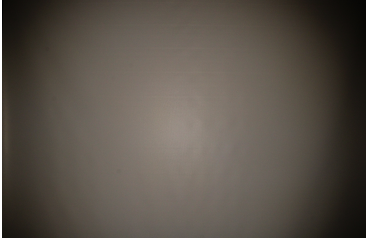
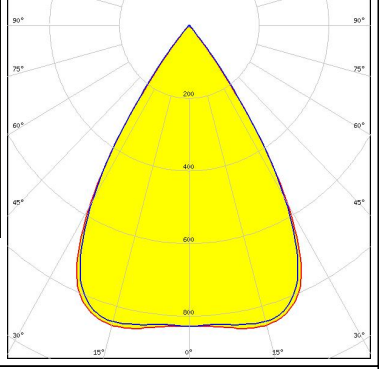
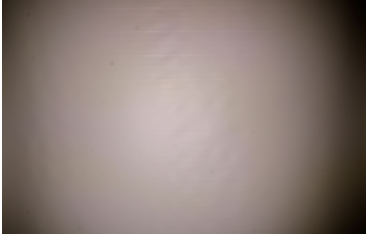
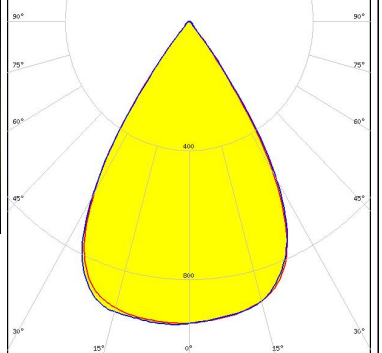
<p>NICHIA</p> <p>LED NF2W757G-MT (Tunable White) FWHM / FWTM 53.0° / 73.0° Efficiency 91 % Peak intensity 1.3 cd/lm LEDs/each optic 1 Light colour Tunable White Required components: C16590_DAISSY-4X1-SHD</p>		
<p>NICHIA</p> <p>LED NF2W757G-MT (Tunable White) FWHM / FWTM 53.0° / 74.0° Efficiency 96 % Peak intensity 1.3 cd/lm LEDs/each optic 1 Light colour Tunable White Required components: C16784_DAISSY-4X1-SHD-WHT</p>		
<p>OSRAM</p> <p>LED PL-LIN-1000 140x24mm FWHM / FWTM 65.0° / 78.0° Efficiency 87 % Peak intensity 0.9 cd/lm LEDs/each optic 4 Light colour White Required components: C17422_DAISSY-4X1-SHD2-MATT</p>		
<p>SAMSUNG</p> <p>LED LM28xB Series FWHM / FWTM 64.0° / 78.0° Efficiency 94 % Peak intensity 0.9 cd/lm LEDs/each optic 4 Light colour White Required components: C16784_DAISSY-4X1-SHD-WHT</p>		

OPTICAL RESULTS (MEASURED):

SAMSUNG

LED LM28xB Series
 FWHM / FWTM 54.0° / 73.0°
 Efficiency 91 %
 Peak intensity 1.3 cd/lm
 LEDs/each optic 1
 Light colour White
 Required components:
 C17422_DAISSY-4X1-SHD2-MATT

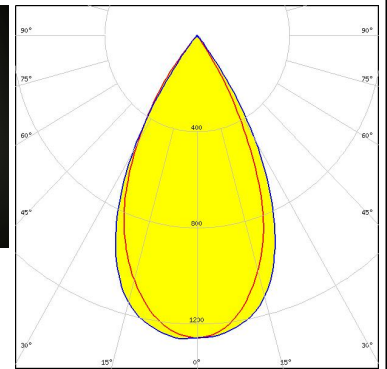
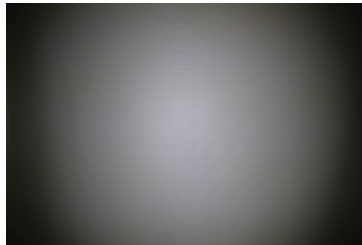

SAMSUNG

LED LM28xB Series
 FWHM / FWTM 55.0° / 73.0°
 Efficiency 91 %
 Peak intensity 1.2 cd/lm
 LEDs/each optic 2
 Light colour White
 Required components:
 C16590_DAISSY-4X1-SHD

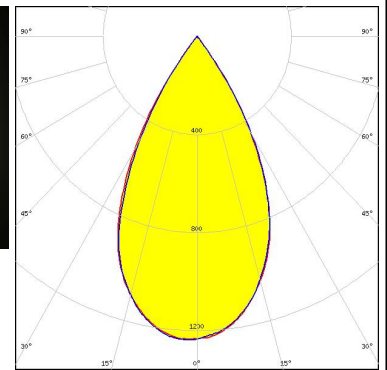
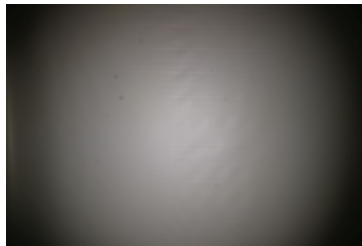

SAMSUNG

LED LM28xB Series
 FWHM / FWTM 56.0° / 75.0°
 Efficiency 94 %
 Peak intensity 1.2 cd/lm
 LEDs/each optic 2
 Light colour White
 Required components:
 C16784_DAISSY-4X1-SHD-WHT

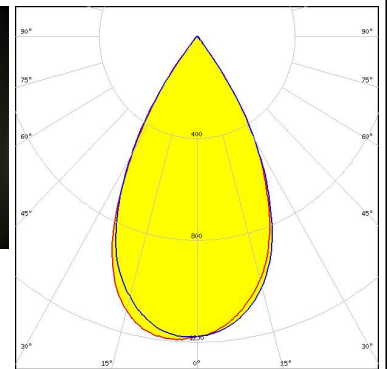
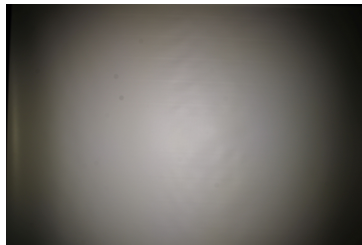





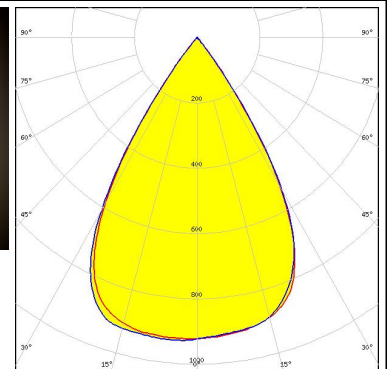
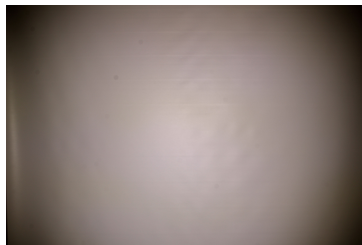

SAMSUNG

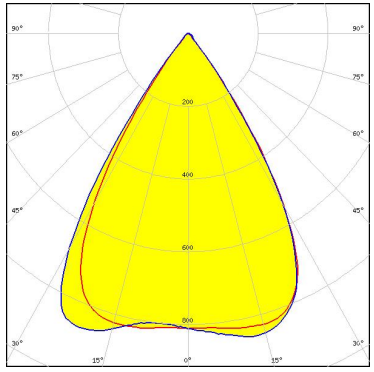

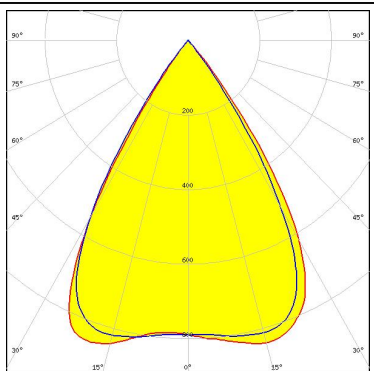

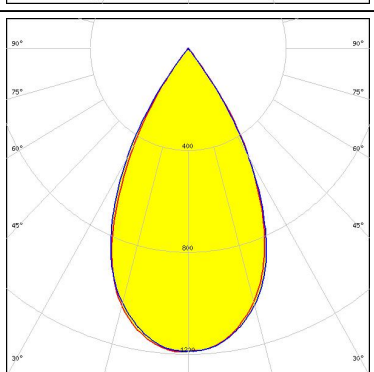

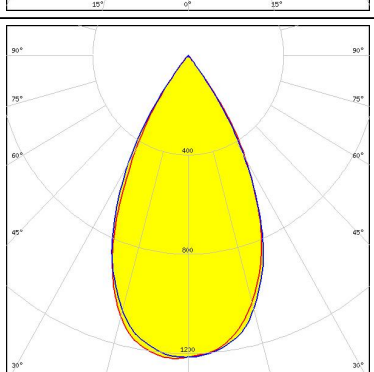
LED LM28xB Series
 FWHM / FWTM 64.0° / 77.0°
 Efficiency 89 %
 Peak intensity 0.9 cd/lm
 LEDs/each optic 4
 Light colour White
 Required components:
 C16590_DAISSY-4X1-SHD

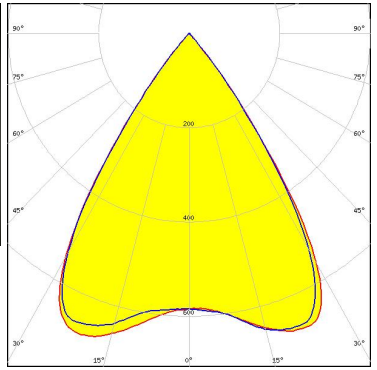

OPTICAL RESULTS (MEASURED):

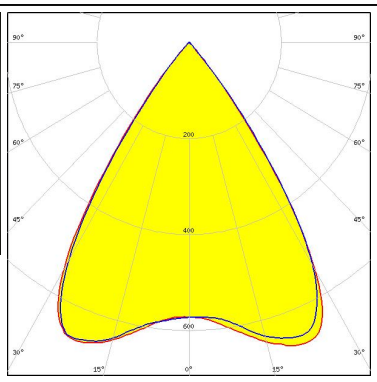
<p>SEOUL SEMICONDUCTOR</p> <p>LED SEOUL DC 3030</p> <p>FWHM / FWTM 66.0° / 79.0°</p> <p>Efficiency 92 %</p> <p>Peak intensity 0.9 cd/m</p> <p>LEDs/each optic 4</p> <p>Light colour Tunable White</p> <p>Required components: C16784_DAISSY-4X1-SHD-WHT</p>		
<p>SEOUL SEMICONDUCTOR</p> <p>LED SEOUL DC 3030</p> <p>FWHM / FWTM 65.0° / 78.0°</p> <p>Efficiency 86 %</p> <p>Peak intensity 0.9 cd/m</p> <p>LEDs/each optic 4</p> <p>Light colour Tunable White</p> <p>Required components: C16590_DAISSY-4X1-SHD</p>		
<p>SEOUL SEMICONDUCTOR</p> <p>LED SEOUL DC 3528</p> <p>FWHM / FWTM 56.0° / 75.0°</p> <p>Efficiency 90 %</p> <p>Peak intensity 1.2 cd/m</p> <p>LEDs/each optic 2</p> <p>Light colour White</p> <p>Required components: C16590_DAISSY-4X1-SHD</p>		
<p>SEOUL SEMICONDUCTOR</p> <p>LED SEOUL DC 3528</p> <p>FWHM / FWTM 54.0° / 74.0°</p> <p>Efficiency 90 %</p> <p>Peak intensity 1.2 cd/m</p> <p>LEDs/each optic 2</p> <p>Light colour White</p> <p>Required components: C16590_DAISSY-4X1-SHD</p>		

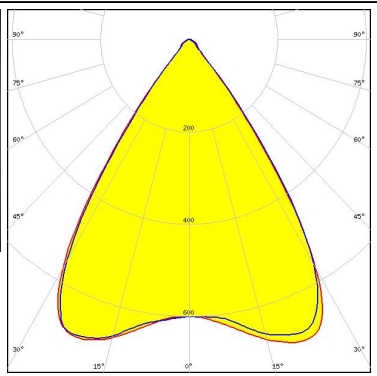
OPTICAL RESULTS (MEASURED):

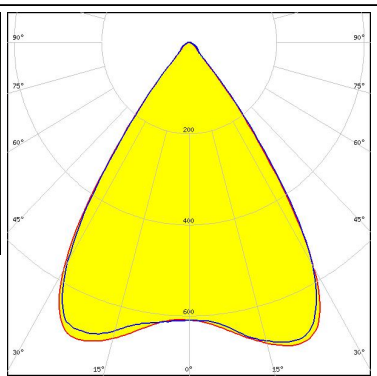
<p>TEPCOMP group</p> <p>LED PassivePAQ-L-0.5F35-SSA3-1.6K-840-3-DC</p> <p>FWHM / FWTM 69.0° / 81.0 + 82.0°</p> <p>Efficiency 83 %</p> <p>Peak intensity 0.8 cd/m</p> <p>LEDs/each optic 4</p> <p>Light colour White</p> <p>Required components: C17422_DAISSY-4X1-SHD2-MATT</p>		
<p>TEPCOMP group</p> <p>LED PassivePAQ-L-0.5F35-SSA3-1.6K-840-3-DC</p> <p>FWHM / FWTM 69.0° / 81.0°</p> <p>Efficiency 82 %</p> <p>Peak intensity 0.8 cd/m</p> <p>LEDs/each optic 4</p> <p>Light colour White</p> <p>Required components: C16590_DAISSY-4X1-SHD</p>		
<p>TEPCOMP group</p> <p>LED PassivePAQ-L-0.5F35-SSA3-1.6K-840-3-DC</p> <p>FWHM / FWTM 69.0° / 83.0°</p> <p>Efficiency 92 %</p> <p>Peak intensity 0.8 cd/m</p> <p>LEDs/each optic 4</p> <p>Light colour White</p> <p>Required components: C16784_DAISSY-4X1-SHD-WHT</p>		
<p>TEPCOMP group</p> <p>LED PassivePAQ-L-0.5F35-SSA3-1.6K-840-3-DC</p> <p>FWHM / FWTM 69.0° / 84.0°</p> <p>Efficiency 91 %</p> <p>Peak intensity 0.8 cd/m</p> <p>LEDs/each optic 4</p> <p>Light colour White</p> <p>Required components: C17423_DAISSY-4X1-SHD2-WHT-MATT</p>		

OPTICAL RESULTS (MEASURED):

TRIDONIC

LED LLE 24x140mm 400lm 827-865 LVD ADV1
 FWHM / FWTM 66.0° / 79.0°
 Efficiency 88 %
 Peak intensity 0.9 cd/lm
 LEDs/each optic 4
 Light colour White
 Required components:
 C16590_DAISSY-4X1-SHD

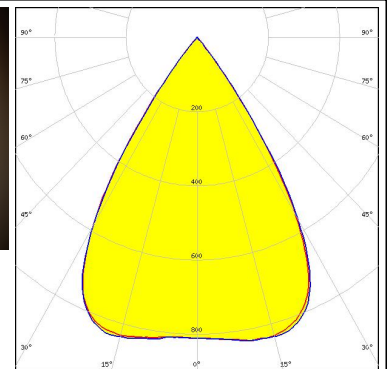
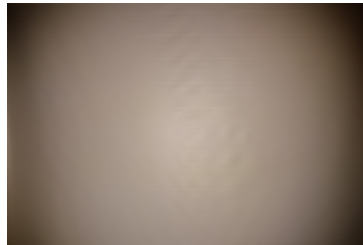

TRIDONIC

LED LLE 24x140mm 400lm 827-865 LVD ADV1
 FWHM / FWTM 66.0° / 80.0°
 Efficiency 94 %
 Peak intensity 0.9 cd/lm
 LEDs/each optic 4
 Light colour White
 Required components:
 C16784_DAISSY-4X1-SHD-WHT

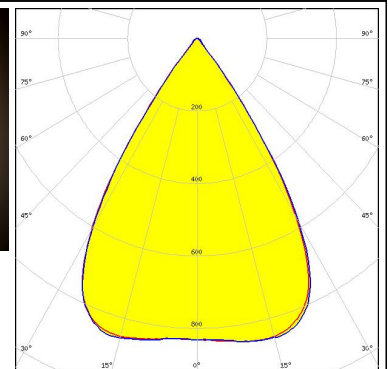
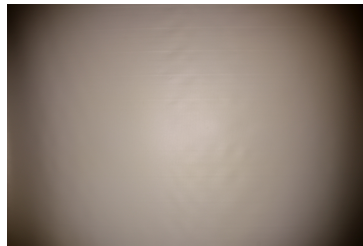

TRIDONIC

LED LLE 24x140mm 400lm 8x0 LVD ADV1
 FWHM / FWTM 66.0° / 79.0°
 Efficiency 88 %
 Peak intensity 0.8 cd/lm
 LEDs/each optic 4
 Light colour White
 Required components:
 C16590_DAISSY-4X1-SHD

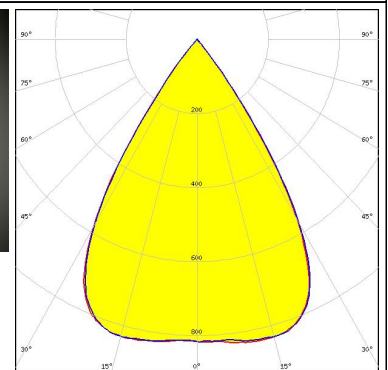
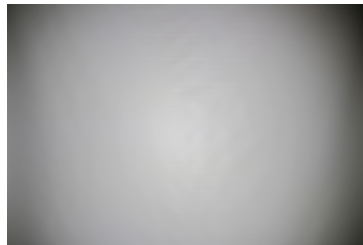

TRIDONIC

LED LLE 24x140mm 400lm 8x0 LVD ADV1
 FWHM / FWTM 66.0° / 80.0°
 Efficiency 94 %
 Peak intensity 0.9 cd/lm
 LEDs/each optic 4
 Light colour White
 Required components:
 C16784_DAISSY-4X1-SHD-WHT

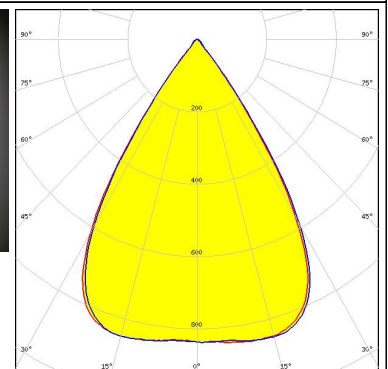
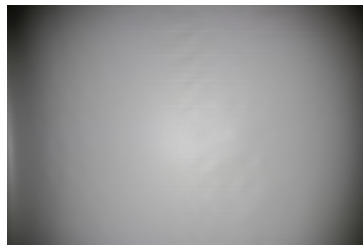

OPTICAL RESULTS (MEASURED):

TRIDONIC

LED LLE 24x280mm 750lm 8x0 LVD ADV1
FWHM / FWTM 66.0° / 80.0°
Efficiency 94 %
Peak intensity 0.9 cd/lm
LEDs/each optic 4
Light colour White
Required components:
C16784_DAISY-4X1-SHD-WHT

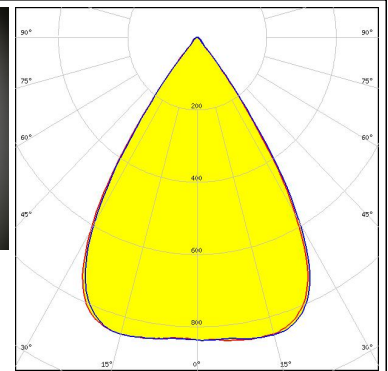

TRIDONIC

LED LLE 24x280mm 750lm 8x0 LVD ADV1
FWHM / FWTM 66.0° / 79.0°
Efficiency 88 %
Peak intensity 0.9 cd/lm
LEDs/each optic 4
Light colour White
Required components:
C16590_DAISY-4X1-SHD

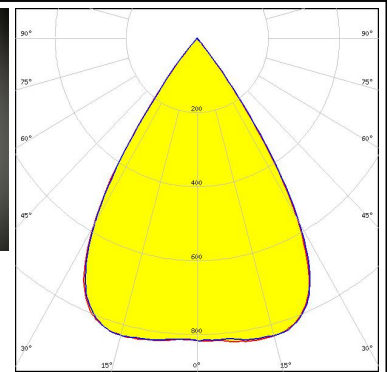
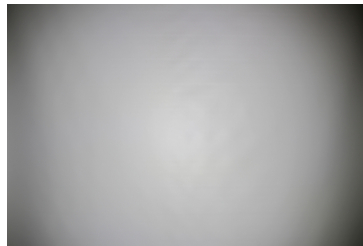

OPTICAL RESULTS (SIMULATED):



LED J Series 2835
 FWHM / FWTM 50.0° / 72.0°
 Efficiency 88 %
 Peak intensity 1.4 cd/lm
 LEDs/each optic 1
 Light colour White
 Required components:
 C17422_DAISSY-4X1-SHD2-MATT

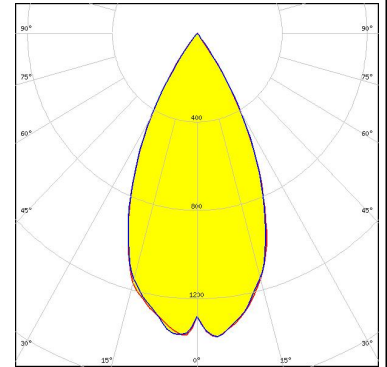

LED J Series 5050 Round LES
 FWHM / FWTM 52.0° / 74.0°
 Efficiency 89 %
 Peak intensity 1.3 cd/lm
 LEDs/each optic 1
 Light colour White
 Required components:
 C17422_DAISSY-4X1-SHD2-MATT

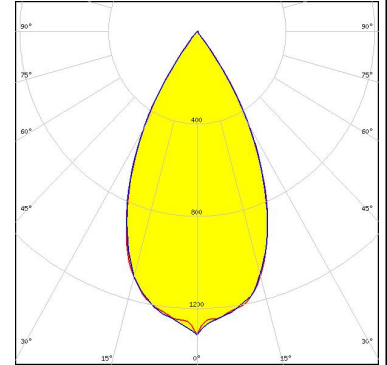

LED LUXEON 5050 Round LES
 FWHM / FWTM 54.0° / 69.0°
 Efficiency 92 %
 Peak intensity 1.5 cd/lm
 LEDs/each optic 1
 Light colour White
 Required components:
 C16590_DAISSY-4X1-SHD

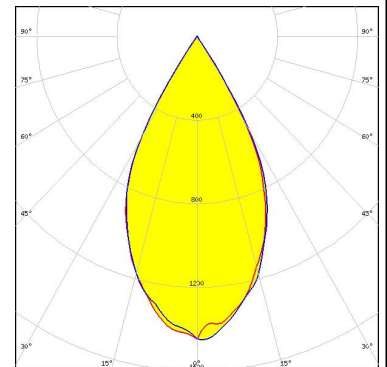

LED NF2W757G-MT (Tunable White)
 FWHM / FWTM 62.0° / 78.0°
 Efficiency 90 %
 Peak intensity 1 cd/lm
 LEDs/each optic 4
 Light colour Tunable White
 Required components:
 C16590_DAISSY-4X1-SHD

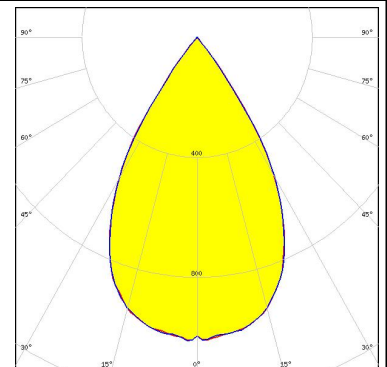

OPTICAL RESULTS (SIMULATED):

<p>NICHIA</p> <p>LED NF2W757G-MT (Tunable White)</p> <p>FWHM / FWTM 56.0° / 76.0°</p> <p>Efficiency 91 %</p> <p>Peak intensity 1.2 cd/lm</p> <p>LEDs/each optic 2</p> <p>Light colour Tunable White</p> <p>Required components: C16590_DAISY-4X1-SHD</p>	
<p>NICHIA</p> <p>LED NF2x757G</p> <p>FWHM / FWTM 50.0° / 72.0°</p> <p>Efficiency 92 %</p> <p>Peak intensity 1.5 cd/lm</p> <p>LEDs/each optic 1</p> <p>Light colour White</p> <p>Required components: C16590_DAISY-4X1-SHD</p>	
<p>NICHIA</p> <p>LED NF2x757G</p> <p>FWHM / FWTM 60.0° / 77.0°</p> <p>Efficiency 90 %</p> <p>Peak intensity 1.1 cd/lm</p> <p>LEDs/each optic 4</p> <p>Light colour White</p> <p>Required components: C16590_DAISY-4X1-SHD</p>	
<p>OSRAM Opto Semiconductors</p> <p>LED Duris E 2835</p> <p>FWHM / FWTM 50.0° / 72.0°</p> <p>Efficiency 94 %</p> <p>Peak intensity 1.5 cd/lm</p> <p>LEDs/each optic 1</p> <p>Light colour White</p> <p>Required components: C16590_DAISY-4X1-SHD</p>	

OPTICAL RESULTS (SIMULATED):

OSRAM Opto Semiconductors

LED Duris E 2835
 FWHM / FWTM 54.0° / 76.0°
 Efficiency 94 %
 Peak intensity 1.3 cd/lm
 LEDs/each optic 2
 Light colour White
 Required components:
 C16590_DAISSY-4X1-SHD

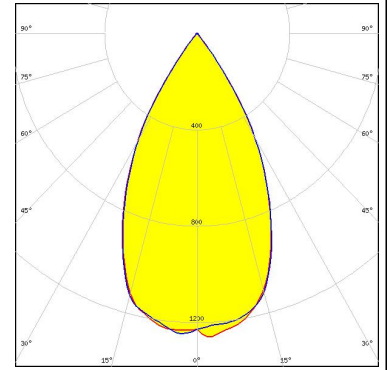

OSRAM Opto Semiconductors

LED Duris S8
 FWHM / FWTM 56.0° / 76.0°
 Efficiency 92 %
 Peak intensity 1.2 cd/lm
 LEDs/each optic 1
 Light colour White
 Required components:
 C16784_DAISSY-4X1-SHD-WHT

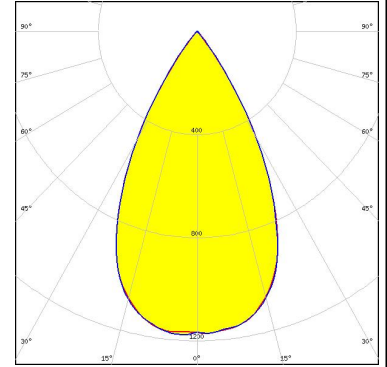

OSRAM Opto Semiconductors

LED Duris S8
 FWHM / FWTM 52.0° / 73.0°
 Efficiency 91 %
 Peak intensity 1.4 cd/lm
 LEDs/each optic 1
 Light colour White
 Required components:
 C16590_DAISSY-4X1-SHD

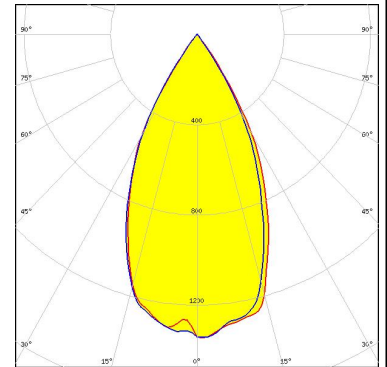

GENERAL INFORMATION:

NOTE: The typical beam angle will be changed by different color, chip size and chip position tolerance. The typical total beam angle is the full angle measured where the luminous intensity is half of the peak value.

MATERIALS:

As part of our continuous research and improvement processes, and to ensure the best possible quality and availability of our products, LEDiL reserves the right to change material grades without notice.

PRODUCT DATA USER AGREEMENT AND DISCLAIMER:

The measured data in the provided downloadable LEDiL Product Datasheets and Mechanical 2D-Drawings is rounded and provided as reference for planning. LEDiL Oy's optical specifications have been verified by conducting performance testing of the products in accordance with the company's quality system. The reported data are averaged results of multiple measurements with typical variation. LEDiL Oy reserves the right to without prior notification make changes and improvements to its products.

LEDiL Oy assumes neither warranty, nor guarantee nor any other liability of any kind for the contents and correctness of the provided data. The provided data has been generated with highest diligence but the provided data may in reality not represent the complete possible variation range of all intrinsic parameters. Therefore, in certain cases a deviation from the provided data could occur.

LEDiL Oy reserves the right to undertake technical changes of its products without further notification which could lead to changes in the provided data. LEDiL Oy assumes no liability of any kind for the possible deviation from any provided data or any other damage resulting from the usage of the provided data.

The user agrees to this disclaimer and user agreement with the download or usage of the provided files.

LEDiL Oy

Joensuunkatu 13
FI-24240 SALO
Finland

LEDiL Inc.

228 West Page Street
Suite D
Sycamore IL 60178
USA

Ledil Optics Technology (Shenzhen) Co., Ltd.

405 , Block B
Casic Motor Building
Shenzhen 518057
P.R.CHINA

Local sales and technical support

[www.ledil.com/
where_to_buy](http://www.ledil.com/where_to_buy)

Shipping locations

Salo, Finland
Hong Kong, China

Distribution Partners

[www.ledil.com/
where_to_buy](http://www.ledil.com/where_to_buy)