Part Number: 1301080207
Status: Active
Overview: Wide-Area Lighting Products
Description: Watertite Wet Location 13W Fluorescent Screw Mount Machine Light, with 16/3 SJTOOW Cord Type, Overall Cord Length 4.57m (15.0')

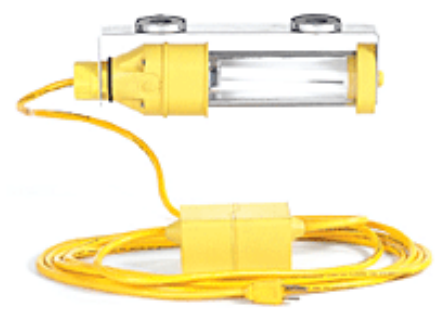
Series image - Reference only

Documents:
RoHS Certificate of Compliance (PDF)
Product Literature (PDF)

Agency Certification	
CSA	LR85374
UL	E174254
General	
Product Family	Portable Lighting
Series	130108
Exclude SD Check	Yes
NEMA Configuration	NEMA 5-15
NEMA Rating	NEMA 4X
Outlet	None
Overview	Wide-Area Lighting Products
Product Literature Order No	987650-8054
Product Name	Watertite
Type	Wide Area Lamps
UPC	78678806498
Physical	
Cord Length - Primary	4.57m (15.0')
Cord Length - Secondary	N/A
Depth	69.85mm (2.750")
Duty	Industrial
Guard Included	No
Guard Type	N/A
Height	N/A
Length	444.50mm (17.500")
Material - Globe	Butyrate
Material - Guard	Nitrile Rubber 80 Shore A
Mounting Style	Screw-Bracket
Packaging Type	Carton
Socket Construction	N/A
Electrical	
Bulb Type	Fluorescent
Cord Type - Primary	16/3 SJTOOW
Lamp Type	PL13/41
Lamp Wattage - Maximum	13W
Lumens	900
On/Off Switch	Yes
Voltage (Fixture) - Maximum	120VAC 60 HZ
Material Info	
Engineering Number	2113S

EU ELV
Not Reviewed

EU RoHS
Not Reviewed

China RoHS

REACH SVHC
Not Reviewed

Halogen-Free Status
Not Reviewed

For more information, please visit Contact US

China ROHS	Not Reviewed
ELV	Not Reviewed
RoHS Phthalates	Not Reviewed

Search Parts in this Series
130108 Series