

DETAIL "A"
CHAMFER
SCALE: 8:1

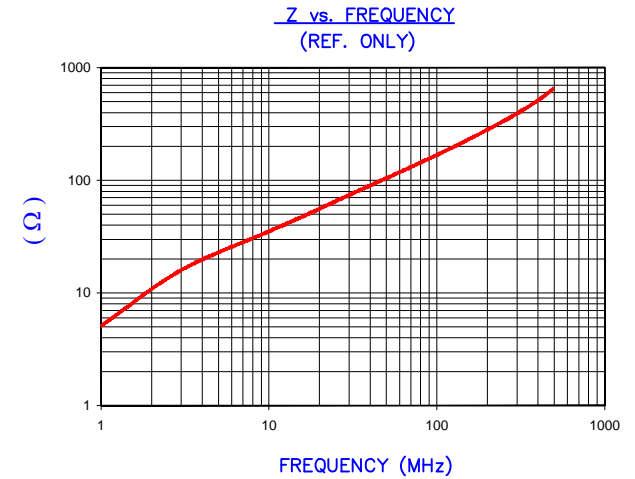

| IMPEDANCE (Z) | | | |
|-----------------|--------|---------|---------|
| Frequency | 25 MHz | 100 MHz | 300 MHz |
| Nominal (REF) | 67 Ω | 168 Ω | 380 Ω |
| Minimum | - Ω | 134 Ω | - Ω |



AGILENT E4991A Impedance/Material Analyzer
HP 16092A Test Fixture, REF # 2976

FERRITE CORE DIMENSIONS(SPEC): mm [IN]

| | | | |
|---|---------------|---|-------------|
| A | 37.00 [1.457] | + | 0.80 [.031] |
| B | 27.00 [1.063] | + | 0.80 [.031] |
| C | 18.25 [.7185] | + | 1.00 [.039] |
| D | 8.00 [.315] | + | 0.50 [.020] |
| E | 1.50 [.059] | + | 0.40 [.016] |
| F | 0.749 [.0295] | + | TYP. |
| G | 4.00 [.1575] | + | TYP. |

WEIGHT/1000 21.65 kgs [47.72 Lbs]

NOTES: UNLESS OTHERWISE SPECIFIED

1. COSMETIC SPECIFICATION REFER TO WI-QA-038.

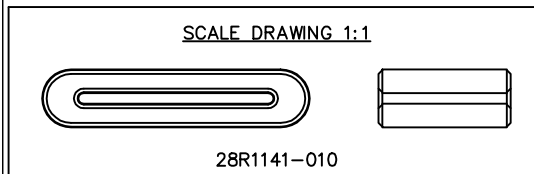

| DIMENSIONS ARE IN MM [INCHES] | | | | This print is the property of Laird Tech. and is loaned in confidence subject to return upon request and with the understanding that no copies shall be made without the written consent of Laird Tech. All rights to design or invention are reserved. | | | |
|-------------------------------|---|----------|-----|---|--|-----------------------------|-----|
| H | DESCRIPTION | DATE | INT | | | | |
| H | UPDATE COMPANY LOGO | 05/28/15 | QIU | PROJECT/PART NUMBER: 28R1141-010 | | H | JAJ |
| G | UPDATE Z SPECS AND COMPANY LOGO | 07/27/07 | JRK | | | | |
| F | UPDATE MIN Z SPEC@100 Mhz, ADD REF # | 01/29/04 | JRK | | | | |
| E | UPDATE FORMAT CURVE AND Z SPECS | 05/05/03 | JRK | | | | |
| D | UPDATE TO CNZ FORMAT, ADD Z CURVE | 07/29/02 | JRK | | | | |
| C | CORRECT WEIGHT OF PART, UPDATE Z SPECS IMPEDANCE TESTED, UPDATE PRINT FORMAT | 02/25/02 | JRK | DATE: 09/13/99 | | SCALE: 2 : 1 | |
| B | CORRECT DIMS. "A" & "B" & WEIGHT CORRECT IMPEDANCE, ADD DIMS. "F" & "G" CHANGED DETAIL "A" VIEW | 09/21/99 | JAJ | | | | |
| A | ORIGINAL DRAFT | 09/13/99 | JAJ | CAD # 28R1141-010-H | | MATERIAL: FERRITE | |
| REV | DESCRIPTION | DATE | INT | | | | |