P/N: 098982 5155 CODING: GREEN

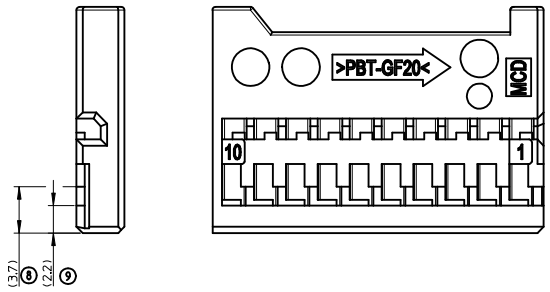


P/N: 098982 5156 CODING: BLUE

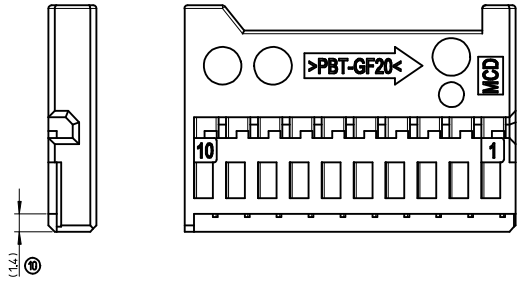


CODING

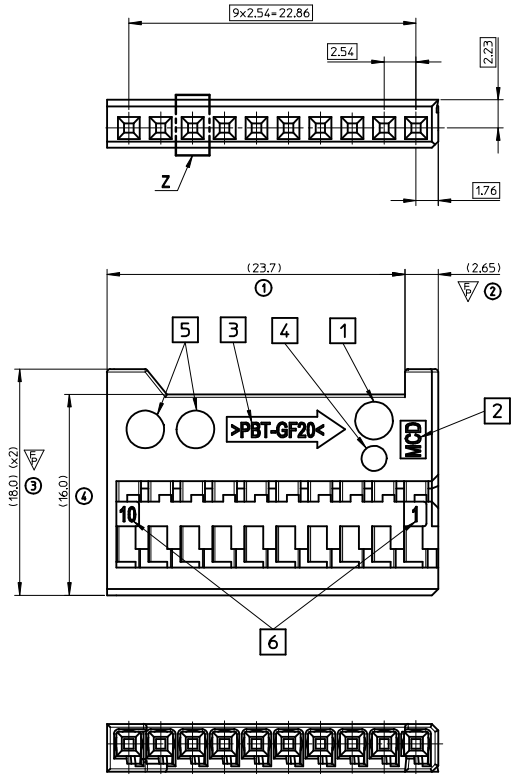


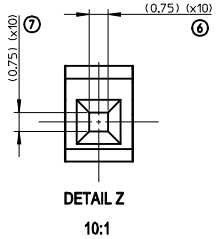


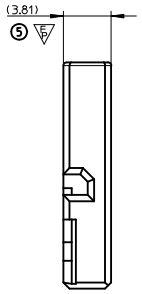


REPRESENTED ITEM :

GREEN CODING

## MODIFICATIONS

| REV. | DESCRIPTIONS | NAME | DATE |
|---|---|---|---|
| A | DOCUMENT FIRST RELEASE | GD | 2017/02/10 |

ISO VIEW

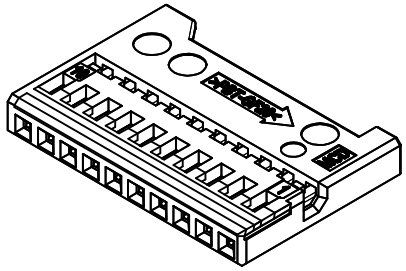


NOTES:

1 - PRODUCT WEIGHT : 1.1 GRAM
2 - PACKAGING FOLLOWING: PK-98982-002
3 - APPLICATION SPECIFICATION: TBD
4 - PRODUCT SPECIFICATION : TBD
5 - USE TERMINALS : MQS (by TE)
6 - MATES IN FEMALE CONNECTOR:
SEE COMPONENT COMPATIBILITY TABLE

## COMPONENT COMPATIBILITY TABLE

| DESCRIPTION → | | | 30CKT FEMALE CONNECTOR | | |
|---|---|---|---|---|---|
| | PART NUMBER → | | 98982 5111 | 98982 5112 | 98982 5119 |
| | | COLOR → | BLACK | GREY | PURPLE (UNIVERSAL) |
| MQS RCPT MODULE 10CKT | 098982 5155 | GREEN | X | | X |
| | 098982 5156 | BLUE | | X | X |
| >PBT-GF20< | | | | | |
| MATERIAL | | | | | |

MARKINGS:

1 - MOLD REVISION LEVEL
2 - SUPPLIER PLANT PROD.
3 - MATERIAL
4 - MOLD CAVITY NUMBER
5 - DATUM YEAR AND MONTH
6 - CAVITIES IDENTIFICATION

DOC FIRST RELEASE
EC NO: G2017-0052
DRWN:GDESBRUERES 2017/02/10
CHKD:CBOUCHAN 2017/02/13
APPR:SLAFAURE 2017/03/14
DESCRIPTION
REV: A

QUALITY SYMBOLS: ⊽=0, ⊽=0, ⊽=3

GENERAL TOLERANCES (UNLESS SPECIFIED)

| | mm | INCH |
|---|---|---|
| 4 PLACES | ± --- | ± --- |
| 3 PLACES | ± --- | ± --- |
| 2 PLACES | ± --- | ± --- |
| 1 PLACE | ± --- | ± --- |
| 0 PLACE | ± --- | ± --- |
| ANGULAR | ±---° | |

DRAFT WHERE APPLICABLE MUST REMAIN WITHIN DIMENSIONS

DIMENSION STYLE: MM ONLY
SCALE: 5:1
DESIGN UNITS: METRIC
FIRST ANGLE PROJECTION

DRAWN BY: GDESBRUERES DATE: 2017/02/10
CHECKED BY: CBOUCHAN DATE: 2017/02/10
APPROVED BY: SLAFAURE DATE: 2017/03/14

TITLE: 10CKT MQS RCPT MODULE

molex

MATERIAL NO.: SEE CHART
DOCUMENT NO.: SD-98982-006
SHEET NO.: 1 OF 1
SIZE: A1

THIS DRAWING CONTAINS INFORMATION THAT IS PROPRIETARY TO MOLEX INCORPORATED AND SHOULD NOT BE USED WITHOUT WRITTEN PERMISSION