THIS COPY IS PROVIDED ON A RESTRICTED BASIS AND IS NOT TO BE USED IN ANY WAY DETRIMENTAL TO THE INTERESTS OF PANDUIT CORP.

PANDUIT PART NUMBER	WEIGHT
FR24TBN12 FR24TBN12M	4.02 LB/EACH (1823g/EACH)

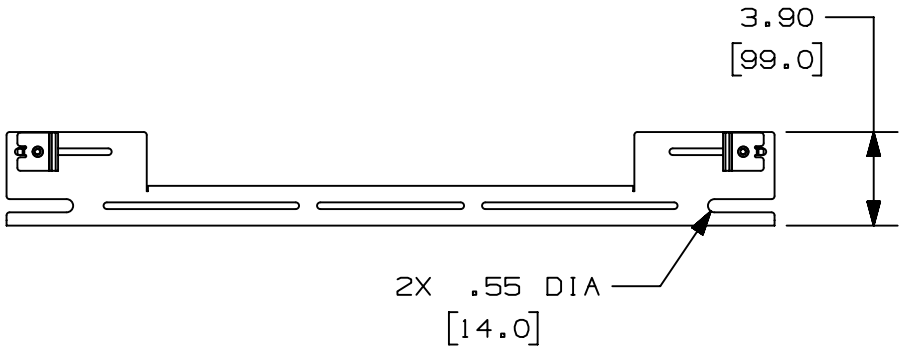

NOTES:

1. SEE CURRENT CATALOG FOR ADDITIONAL PART SUFFIXES TO INDICATE PACKAGE QUANTITY.
2. THE FIBERRUNNER 24x4 QUIKLOCK TRAPEZE BRACKET IS USED TO SUPPORT THE FIBERRUNNER 24x4 CABLE ROUTING SYSTEM BETWEEN TWO (2) SECTIONS OF NEW 1/2" (M12) THREADED ROD THAT ARE 27" (685.8) - 31.5" (800.1) APART.
3. THE FIBERRUNNER 24x4 QUIKLOCK TRAPEZE BRACKET - NEW 1/2" (M12) THREADED ROD INCLUDES:
   ONE (1) BRACKET ASSEMBLY,
   FOUR (4) 1/2 HELICAL SPRING LOCKWASHERS,
   FOUR (4) 1/2-13 HEAVY HEX NUTS (FR24TBN12 ONLY),
   FOUR (4) M12x1.75 HEX NUTS (FR24TBN12M ONLY).
4. FINISH COLOR: BLACK (EXCEPT FOR HARDWARE)
5. DIMENSIONS IN PARENTHESES ARE IN METRIC.

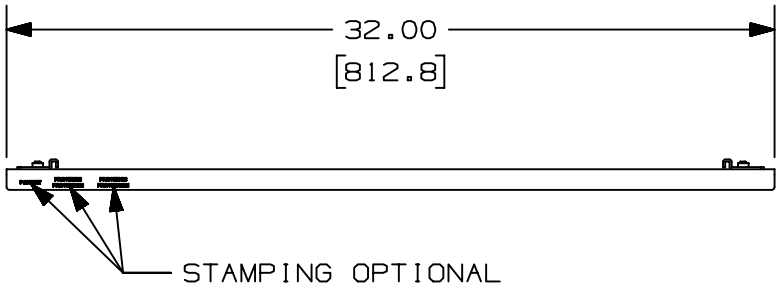

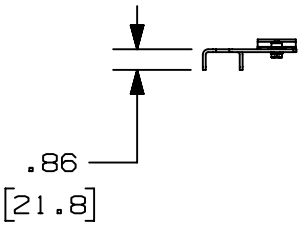

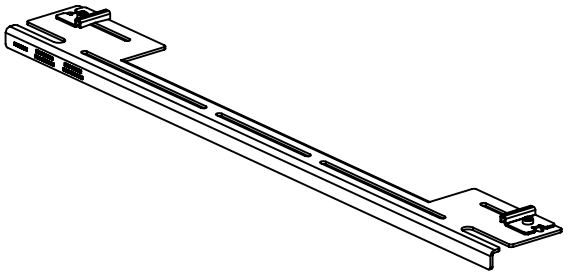

REV	DATE	BY	CHK	APR	DESCRIPTION	ECN
00B	10-21-08	MES	FWI		B. ADDED STAMPING OPTIONAL NOTE A. UPDATED TITLE BLOCK TO LATEST REVISION REMOVED PRIOR REVISIONS	V09002CN/07

TITLE

FIBERRUNNER 24x4 QUIKLOCK TRAPEZE BRACKET - NEW 1/2" (M12) THREADED ROD (FR24TBN12, FR24TBN12M)

CUSTOMER DRAWING

ITEM REVISION NAME: D39701CQ/00

DATASET FILE NAME: D39701CQ_DC/00B

UNLESS OTHERWISE SPECIFIED, DIMENSIONAL TOLERANCES ARE:
(.X) ± (.XXX) ±
(.XX) ±.03 (.8) ANGLES ±

THIRD ANGLE PROJECTION

MATERIAL: STEEL

DRAWING NUMBER: 39701-46

DRAWN BY	DATE	CHK	SCALE	SHT 1 OF 1	SIZE
MSO	10-21-08	SL	NONE		A

D10100DA/20