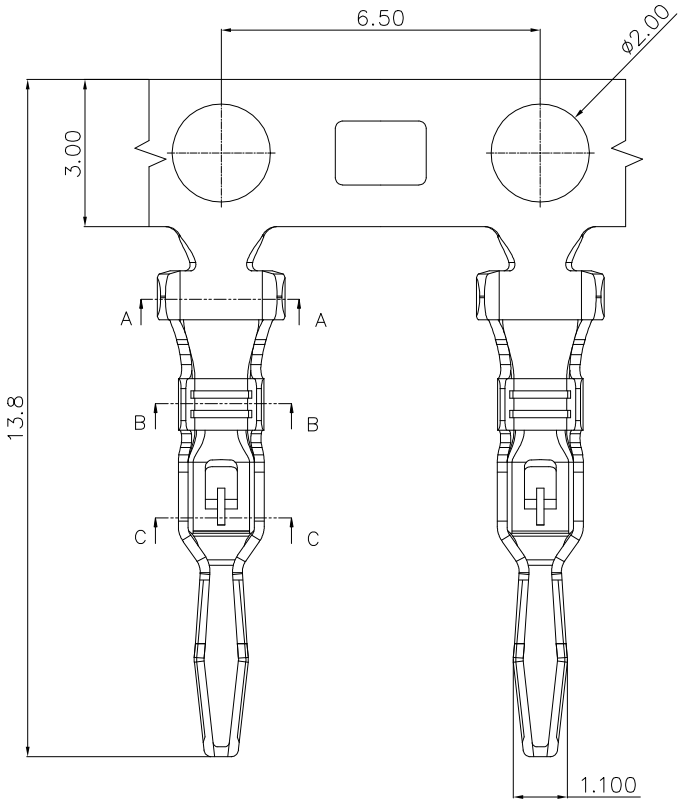

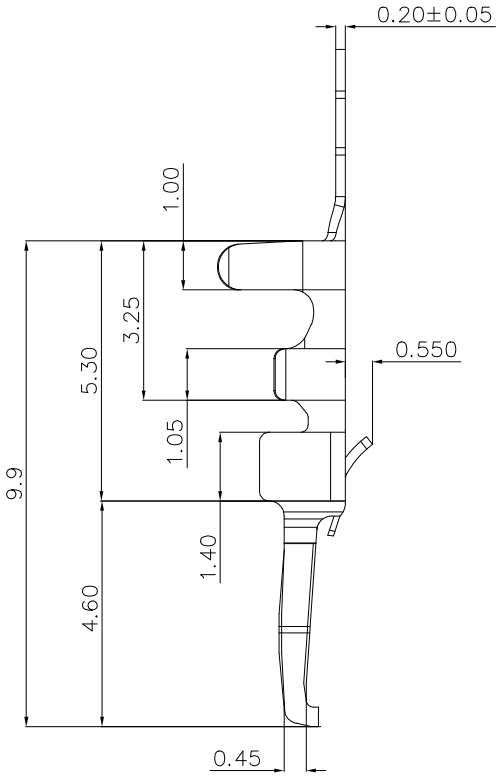

NOTE:

1 .ELECTRICAL CHARACTERISTICS
  1-1 RATING CURRENT: 3A AC/DC
  1-2 RATING VOLTAGE: 250V AC/DC
  1-3 WITHSTANDING VOLTAGE: 800V AC/1MINUTE
  1-4 OPERATING TEPERATURE: -40°C~+105°C
  1-5 INSULATION RESISTANCE: 1000M ohm MIN
2. MATERIAL: REFER TO ORDERING CODE
3. FINISH: BRIGHT TIN PLATING
4. INSULATION O.D.: ϕ1.70MM MAX
   WIRE SIZE: AWG#22~26 (0.35~0.13mm²)
5. USED WITH AFCI 10156618
6. PRODUCT SPEC: GS-12-1595
7. ORDERING CODE: 10156619-X 0 0 X LF

MATERIAL
~~1: BRASS~~
2: PHOSPHOR BRONZE

PACKAGE
1: REEL

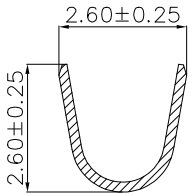

SECTION: A-A
SCALE: 1:1

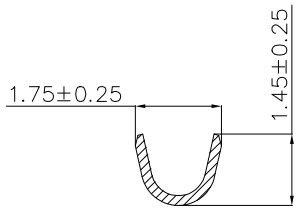

SECTION: B-B
SCALE: 1:1

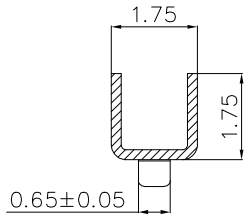

SECTION: C-C
SCALE: 1:1

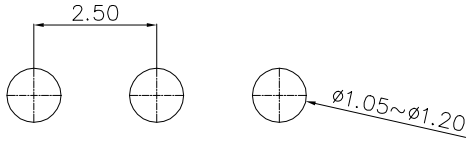

RECOMMENDED PCB LAYOUT
THICKNESS: 1.60MM

mat'l. code				surface ISO 1302	tolerance ISO 406 ISO 1101	projection	product family MINITEK
ltr	ecn no	dr	date	tolerances unless otherwise specified			title
A	New release	Jason	2020-2-19	angles	linear .X±.3	mm	2.5PITCH BOARD-IN, Vertical , TERMINAL
B	ELX-N-36610	Jason	2020-4-2		.XX±.20		
				0°±x°	.XXX±.10	scale 2:1	
				dr	Jason Wang 2020-1-19	Amphenol FCi	dwg no 10156619 sheet 1 of 1 size A3
				engr	Jason Wang 2020-4-2		
				chr	- -		
				appd	Tim Yao 2020-4-2		type Product Customer Drawing
sheet index	revision B						
	sheet 1						

© 2016 AFCI

Amphenol FCi

STATUS:Released Printed: Apr 13, 2020

PDS: Rev :B

form: A3-2016-02-24