molex
one company › a world of innovation

This document was generated on 07/24/2019

PLEASE CHECK WWW.MOLEX.COM FOR LATEST PART INFORMATION

Part Number: 1301080141

Status: Active

Overview: Wide-Area Lighting Products

Description: Super-Safeway 27W Fluorescent Machine Light Screw Mount with 18/3 SJTOOW, Overall Cord Length 5.49m (18.0')

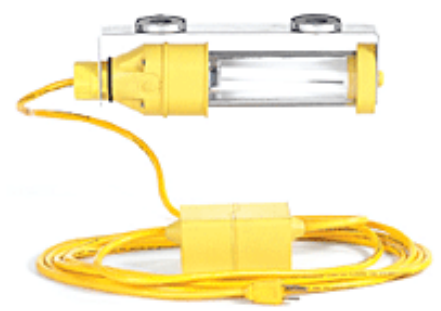

Series image - Reference only

Documents:

RoHS Certificate of Compliance (PDF) | Product Literature (PDF)

Agency Certification

CSA	LR85374
UL	E174254

General

Product Family	Portable Lighting
Series	130108
Exclude SD Check	Yes
NEMA Configuration	NEMA 5-15
Outlet	None
Overview	Wide-Area Lighting Products
Product Literature Order No	987650-8054
Product Name	Super-Safeway
Type	Wide Area Lamps
UPC	78678861308

Physical

Cord Length - Primary	7.62m (25.0')
Cord Length - Secondary	N/A
Depth	76.20mm (3.000")
Duty	Industrial
Guard Included	No
Guard Type	N/A
Height	57.15mm (2.250")
Length	552.45mm (21.750")
Material - Globe	Clear Polycarbonate
Material - Guard	Nitrile Rubber 80 Shore A
Mounting Style	Screw-Bracket
Packaging Type	Carton
Socket Construction	N/A

Electrical

Bulb Type	Fluorescent
Cord Type - Primary	18/3 SJTOOW
Lamp Type	PL-L 27/41
Lamp Wattage - Maximum	27W
Lumens	2000
On/Off Switch	Yes
Voltage (Fixture) - Maximum	120VAC 60 HZ

Material Info

Engineering Number	1093-3M

EU ELV
Not Reviewed

EU RoHS
Not Reviewed

China RoHS

REACH SVHC
Not Reviewed

Halogen-Free Status
Not Reviewed

For more information, please visit Contact US

China ROHS	Not Reviewed
ELV	Not Reviewed
RoHS Phthalates	Not Reviewed

Search Parts in this Series
130108 Series

This document was generated on 07/24/2019

PLEASE CHECK WWW.MOLEX.COM FOR LATEST PART INFORMATION