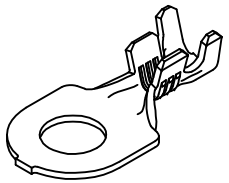

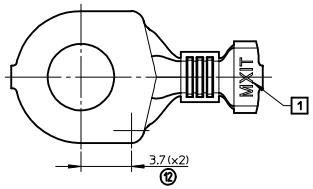

SECTIONS

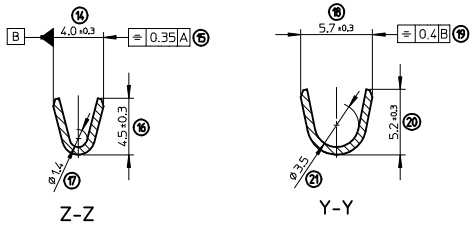

PACKAGING

STANDARD REEL
PARTS PER REEL : 6500

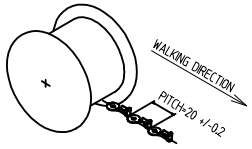

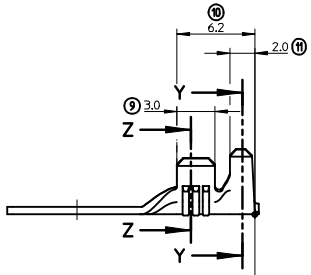

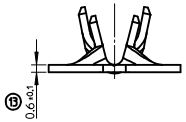

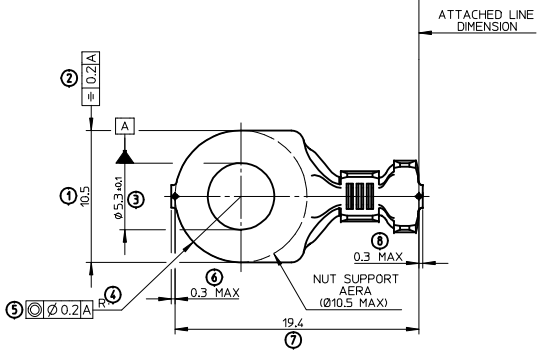

MARKING :

1 - ENGINEERING CONTROL ID

NOTES :

1 - MATERIAL : BRASS
2 - PLATING : PRE-TIN PLATED
3 - CRIMPING RANGE (mm2) : 0.6 TO 2
4 - PACKAGING : PARTS DELIVERED ON STRIP (SEE VIEW)

INSPECTION BALLOON NUMBER LOG

PER DRAWING REVISION : A
LAST BALLOON NUMBER USED : 21
ADDED BALLOON NUMBERS : NONE
REMOVED BALLOON NUMBERS : NONE

REV	DESCRIPTION
A	FIRST RELEASE

FIRST RELEASE
EC NO: G2014-0032 2013/10/16
DRWN:PBOSQUAIN 2017/07/11
CHKD:JDUCLOS 2017/09/28
APPR:OPLESSIS 2017/09/28
REV A

QUALITY SYMBOLS =0 =0 =0

GENERAL TOLERANCES (UNLESS SPECIFIED)

	mm	INCH
4 PLACES	± ---	± ---
3 PLACES	± ---	± ---
2 PLACES	± ---	± ---
1 PLACE	± 0.2	± ---
0 PLACE	± ---	± ---
ANGULAR	±---°	

DRAFT WHERE APPLICABLE MUST REMAIN WITHIN DIMENSIONS

DIMENSION STYLE: MM ONLY	SCALE: 5:1	DESIGN UNITS: METRIC
FIRST ANGLE PROJECTION		
DRAWN BY: PBOSQUAIN	DATE: 2013/10/16	
CHECKED BY: JDUCLOS	DATE: 2017/07/11	
APPROVED BY: OPLESSIS	DATE: 2017/09/28	
MATERIAL NO.: 0988611032	DOCUMENT NO.: SD-98861-007	SHEET NO.: 1 OF 1
SIZE: A1		

TITLE: RING TERMINAL 5X10.5X0.6 0.6-2

molex

THIS DRAWING CONTAINS INFORMATION THAT IS PROPRIETARY TO MOLEX INCORPORATED AND SHOULD NOT BE USED WITHOUT WRITTEN PERMISSION